

EAST PENNSVILLE ORIGINAL TOWN

PENN TOWNSHIP SECTION 2 R 12 TWP 9 MORGAN COUNTY, OHIO

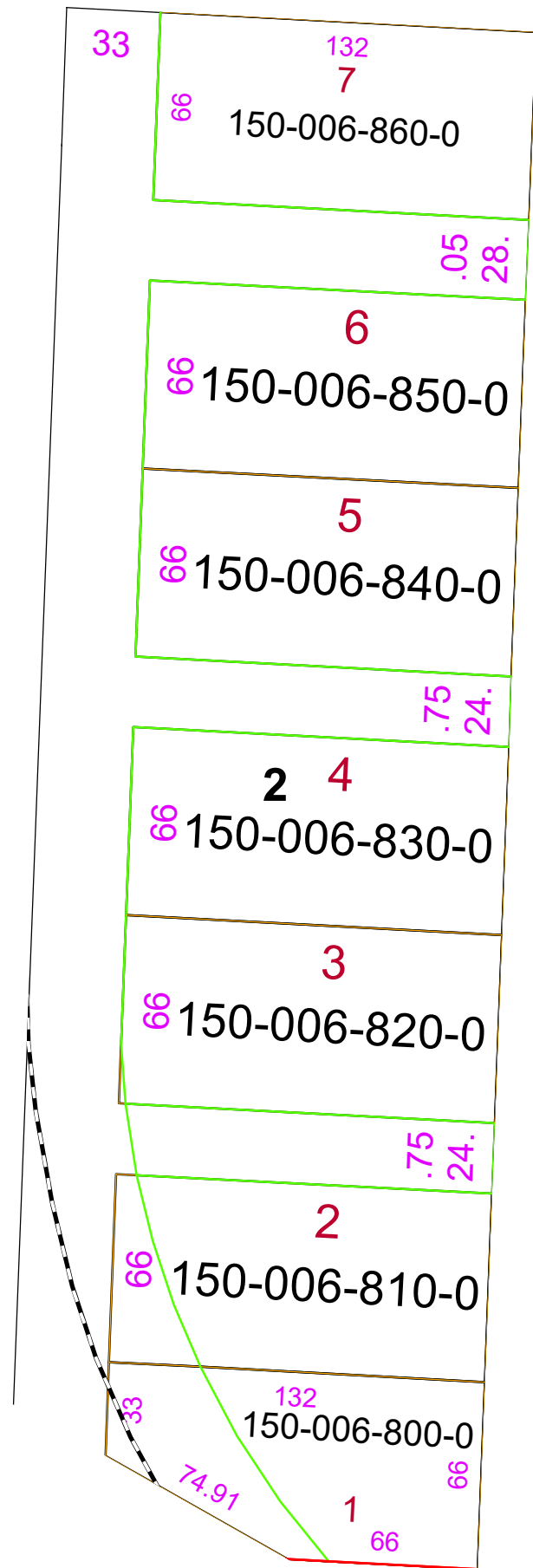

PIN	Owner	LegalDescr	Acres	VOL	PAGE	Survey_Ref
150-006-800-0	WEBER JAMES S & DONNA L	INLOT 1 EAST ADD WH	0.2	OR35	356	NoSurvey.pdf
150-006-810-0	WEBER JAMES S & DONNA L	INLOT 2 EAST ADD WH	0.2	OR35	356	NoSurvey.pdf
150-006-820-0	WEBER JAMES S & DONNA L	INLOT 3 EAST ADD WH	0.2	OR35	356	NoSurvey.pdf
150-006-830-0	WEBER JAMES S & DONNA L	INLOT 4 EAST ADD WH	0.2	OR35	356	NoSurvey.pdf
150-006-840-0	WEBER JAMES S & DONNA L	INLOT 5 EAST ADD WH	0.2	OR187	758	NoSurvey.pdf
150-006-850-0	WEBER JAMES S & DONNA L	INLOT 6 EAST ADD WH	0.2	OR187	758	NoSurvey.pdf
150-006-860-0	WEBER JAMES S & DONNA L	INLOT 7 EAST ADD WH	0.2	OR187	758	NoSurvey.pdf

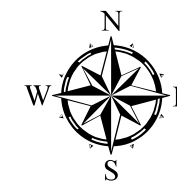
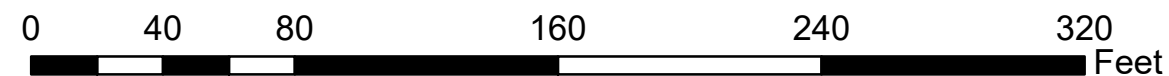

Boundaries			
	Hydro		Section
	Roads		Lot
	County		Township
	Parcel		ROW

